

Patient report

Bio-Rad DATE: 03/03/2019
D-10 TIME: 05:31 AM
S/N: #DJ4I016123 Software version: 4.20-2
Sample ID: 10433379
Injection date 03/03/2019 05:29 AM
Injection #: 27 Method: HbA1c
Rack #: --- Rack position: 9

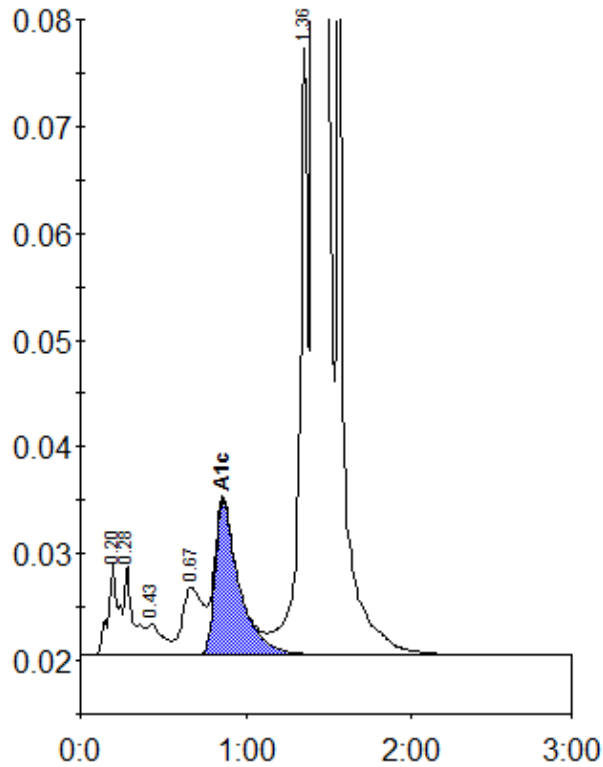

Peak table - ID: 10433379

Peak	R.time	Height	Area	Area %
A1a	0.20	8540	38237	1.0
A1b	0.28	8404	32002	0.9
F	0.43	2997	20192	0.5
LA1c/CHb-1	0.67	6323	54367	1.5
A1c	0.86	14467	147208	5.6
P3	1.36	56881	208311	5.6
A0	1.41	1027885	3245269	86.6
Total Area:		3745585		

Concentration:	%
A1c	5.6